Refugee Screening at MRRC

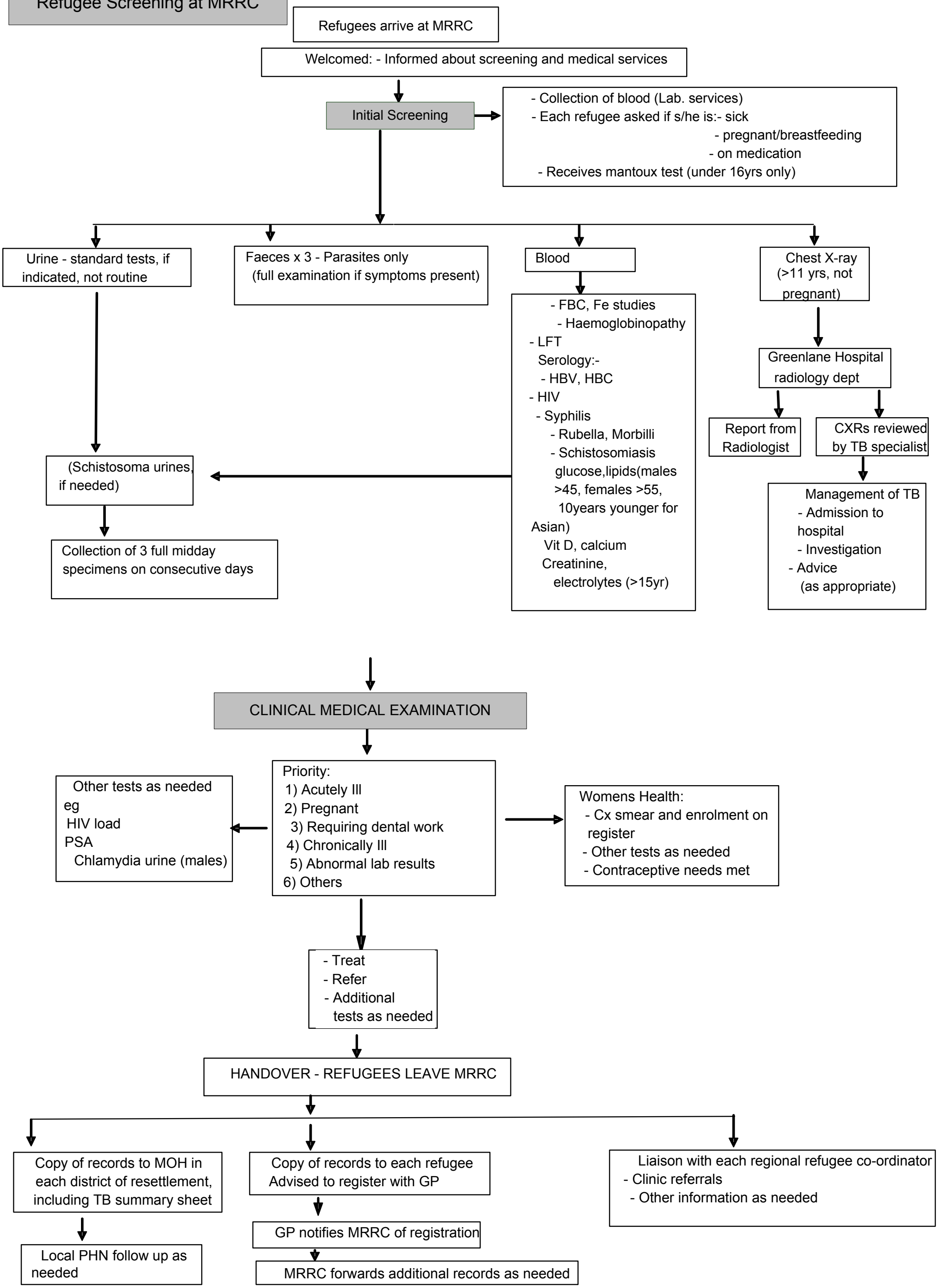

Aug 2009